



Mountain-Valley

EMERGENCY MEDICAL SERVICES AGENCY

Stanislaus County

Pre-Designated Field Treatment Site

Fairgrounds

900 N. Broadway • Turlock, CA

March 8, 2012

DRAFT

FIELD TREATMENT SITE ASSESSMENT FORM

LEMSA: Mountain-Valley EMS Agency	Operational Area: Stanislaus
Site Name: Stanislaus County Fairgrounds	
Address: 900 N. Broadway • Turlock, CA	
Thomas Brothers Map and Page grid #:	GPS:

Survey Conducted By:

Individual completing assessment: Tom Morton	
Agency: Mountain-Valley EMS Agency	Phone # 209-529-5085
Date of Assessment: Under Review	

Site Contact Information

	Name:	Phone #
Point of Contact (POC) for site access:	Fairgrounds maintenance:	(209) 668-1339
After business hours POC	Turlock City Dispatch	209-668-1200
POC for facility maintenance (if applicable)	Fairgrounds maintenance:	(209) 668-1339
POC for site security (if applicable)	Fairgrounds maintenance:	(209) 668-1339

Site Description

LOT DESCRIPTION	BUILDING(s) DESCRIPTION
Total lot size: acres	Total covered <u>non-enclosed</u> areas*: Multiple Sq. Ft. <u>400</u>
Number of Access / Egress Points* <u>3</u>	Total # of buildings available*: 4+
Nearest major thoroughfare*: Fulkhurth Road / Golden State Blvd	# of buildings with single floor* <u>4+</u>
Access road size (number of lanes): <u>2</u>	# of buildings with multiple floors* _____ buildings with _____ floors Sq. Ft. _____ _____ buildings with _____ floors Sq. Ft. _____
PATIENT CAPABILITIES	
Estimate # of non-ambulatory casualties in all areas @100sq ft per patient <u>300+</u>	

NOTE: Include Site Map and/or Floor plan drawing of facility structure for all areas identified with an (*)

SITE INFRASTRUCTURE	P= Present NP= Not Present RA= Reasonably Accommodated	P	NP	RA	COMMENTS (If additional space is needed use addition page and reference line #)
1) Enclosed Buildings *	P				
2) Size of Largest Room*	-	-	-		14,000+ sf
3) Gurney-sized doors* if yes, # <u>5</u>	P				
4) ADA (Handicap) access*	P				
5) Toilets* if yes, #: <u>11+</u>	P				Women: 10 toilets / Men: 5 urinals, 1 toilet (plus adjacent buildings)
6) Showers* if yes, #: _____	P				Adjacent building
7) Solid waste disposal*	P				
8) Biohazard waste disposal*	P		NP		
9) Loading Dock*	P				
10) Building lock-down capabilities	P				
11) Access control (fencing)*	P				
SPACE –Patient Care					
12) Ambulance arrival area*	P				(See Site Map)
13) Staging area*	P				(See Site Map)
14) Casualty triage area*	P				(See Site Map)

15) Patient treatment area*	P	NP	RA	(See Site Map)
SPACE –Patient Care (Cont)			COMMENTS	
16) Patient evacuation area*	P	NP	RA	Many adjacent buildings
17) Mortuary area*	P	NP	RA	Building E-1 walk-in refrigerator (20 x 20) or adjacent buildings
18) Casualty decon area*	P	NP	RA	(See Site Map) Livestock Area, has water access
19) Decon holding tank*	P	NP	RA	None
20) Sm Helicop LZ* (See Spec Sheet)	P	NP	RA	(See Site Map)
21) Lg Helicop LZ* (e.g. Military)	P	NP	RA	(See Site Map)
SPACE –Support Services				
22) Tractor Trailer Access*	P	NP	RA	
23) Hand washing*	P	NP	RA	Sinks in Restrooms & Kitchen
24) Laundry*	P	NP	RA	One washer/dryer on site, nearby laundro-mat
25) Food storage area*	P	NP	RA	(See Site Map) Kitchen
26) Food prep /serving area*	P	NP	RA	(See Site Map) Kitchen
27) Counseling area*	P	NP	RA	Office or adjacent buildings
28) Family Area*	P	NP	RA	(See Site Map) Office or adjacent buildings
29) Managers Area*	P	NP	RA	(See Site Map)
30) Staff area*	P	NP	RA	(See Site Map) Office, adjacent buildings, Turlock Rural Fire
31) Medical supply storage*	P	NP	RA	(See Site Map) Safe and lockable closet
32) Secure pharm. storage*	P	NP	RA	(See Site Map) Safe and lockable closet
33) Parking* If yes, #: <u>many</u>	P	NP	RA	(See Site Map)
UTILITIES				
34) Electrical power	P	NP	RA	
35) Back-up generator**	P	NP	RA	
36) Lighting	P	NP	RA	
37) Heating	P	NP	RA	
38) Air Conditioning	P	NP	RA	
39) Water Service	P	NP	RA	
40) Water heater	P	NP	RA	
EQUIPMENT				
41) Refrigerators* if yes, #: <u>2+</u>	P	NP	RA	
42) Forklifts available on site # <u> </u>	P	NP	RA	
43) Pallet Jacks # <u> </u>	P	NP	RA	
COMMUNICATIONS				
44) Telephones if yes, #: <u> </u>	P	NP	RA	
45) Radios if yes, #: <u>8</u>	P	NP	RA	
46) Intercom System	P	NP	RA	None
47) Internet Access	P	NP	RA	
STAFF SUPPORT				
48) Staff to assist with facility ops.	P	NP	RA	
49) Staff with special languages	P	NP	RA	Unknown
50) Security staff Hrs <u> </u>	P	NP	RA	
Has this site been identified for use in other emergencies?	<u>Y</u>	N		Please Identify: Red Cross Shelter

* Indicate locations on site map

ASSESSMENT RECOMMEDATION

How does the general layout look?

Good

Fair

Congested

List potential problems or limitations of the site:

- Potential conflict with pre-scheduled events

What would need to be brought in?

- Patient Care / Facility Supplies: Beds, Cots, Bedding
- Potential need for additional handwash stations

Other Comments:

- 2000+ chairs on site
- 500+ tables on site

Decon Area:

Livestock area (covered), also has water access

Turlock Rural Fire Station directly across from Canal Drive entrance.

Site Assessor's Recommendation:

 X **Approve** - Site meets or exceeds all essential requirements

 Qualifies - Site meets minimum criteria (May need some additional resources)

 Disapprove - Site does not meet minimum requirements

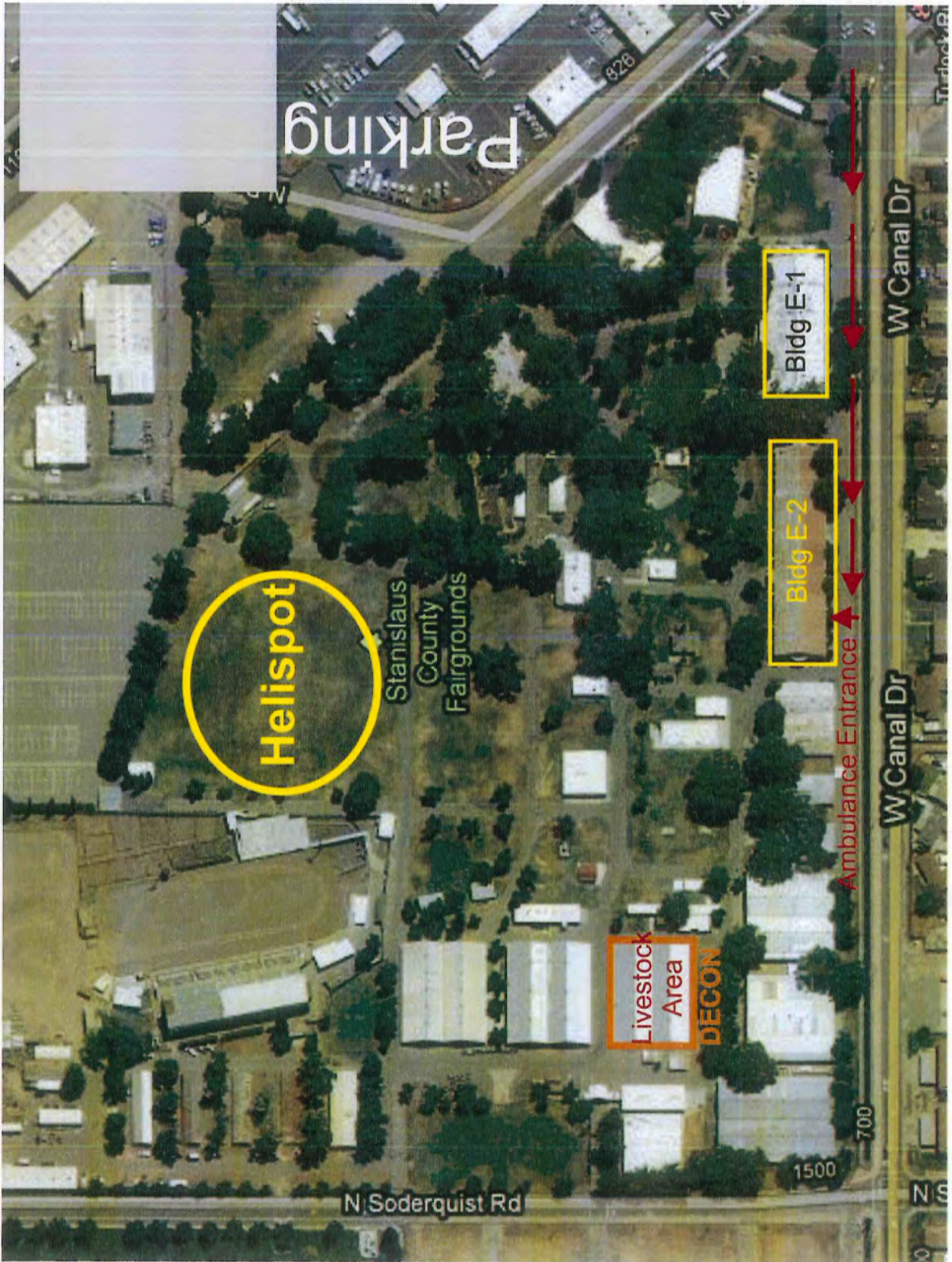

Ambulance Entrance

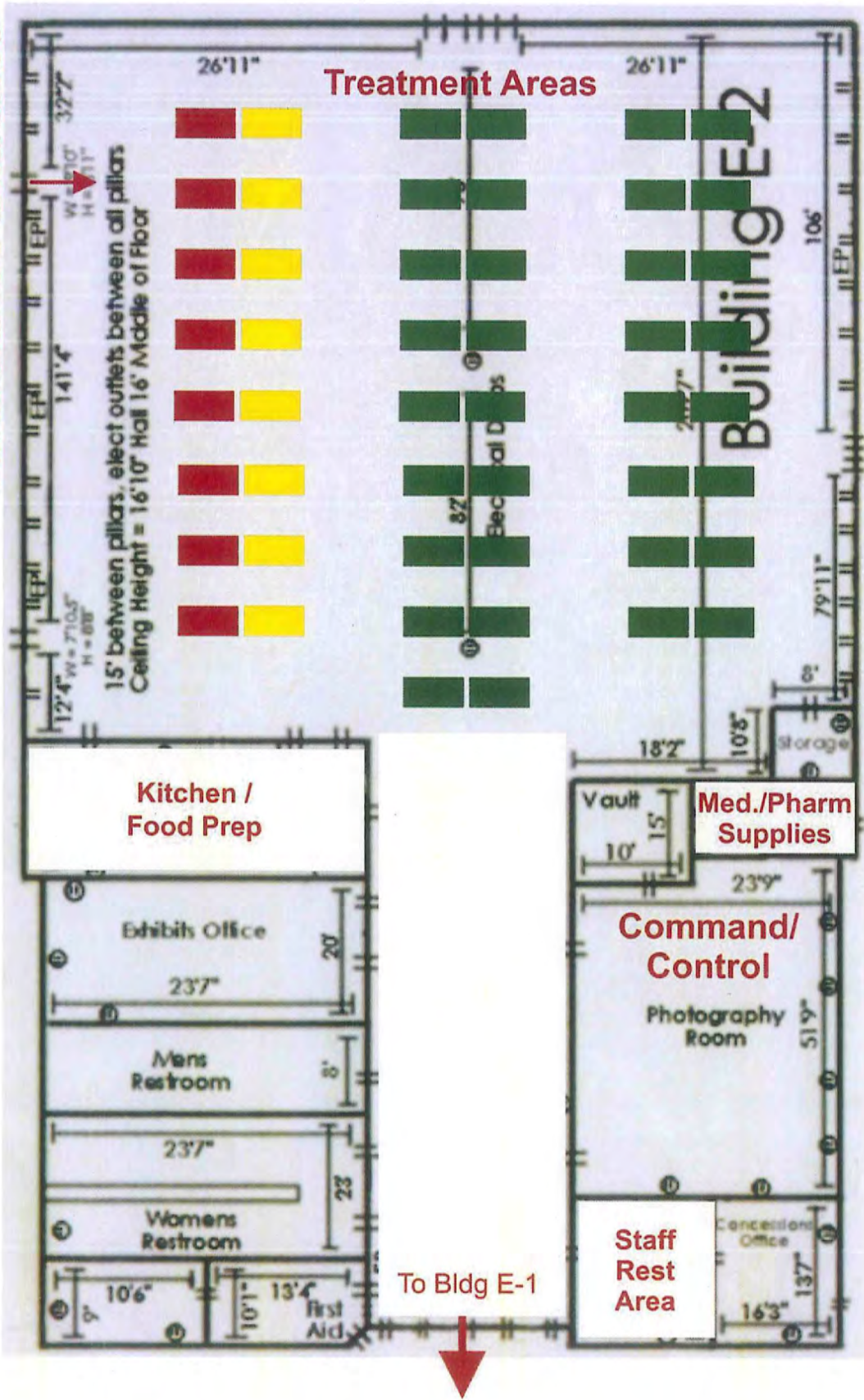



Stanislaus County Fairgrounds



Building E-2



Inside Kitchen



Outside Kitchen